Vibium in Context:

AI-Native Browser Automation via WebDriver BiDi and MCP

Using WebDriver BiDi, Model Context Protocol (MCP), AI-Native Agents, and Modern Browser Automation Frameworks

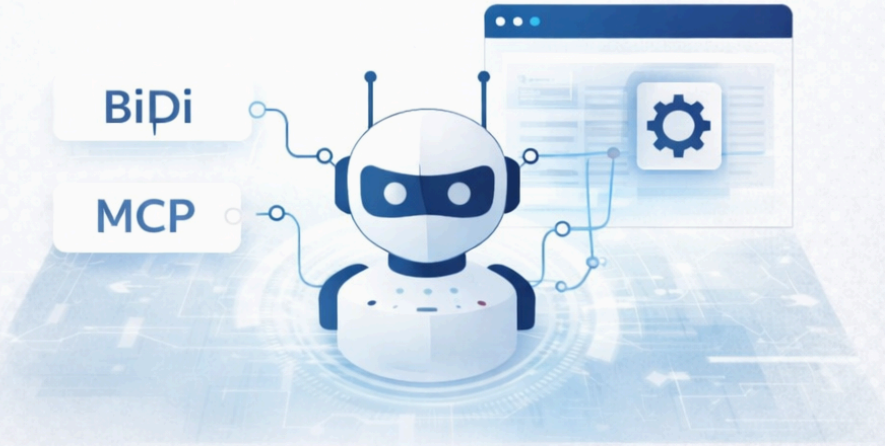

Author: Kavita Jadhav

Organization: K11 Software Solutions
(k11softwaresolutions.com)

Publication Date: 2026-03-15 (America/Chicago)

SDET INSIGHTS

Vibium in Context: AI-Native Browser Automation via WebDriver BiDi and MCP

Author: Kavita Jadhav
Organization: K11 Software Solutions (k11softwaresolutions.com)
Publication date: 2026-03-15 (America/Chicago)
K11 Software Solutions positions its work around delivering reliable software and AI systems, emphasizing engineering discipline and production-ready outcomes. [1]

Overview

Modern software testing and browser automation are undergoing a significant transformation as AI-native tools and protocols reshape how automation systems interact with the web. Traditional browser automation frameworks—while powerful—were designed primarily for deterministic scripting and static workflows. As applications become increasingly dynamic and AI-driven, there is a growing need for automation systems capable of contextual reasoning, real-time interaction, and intelligent orchestration.

This whitepaper introduces **Vibium**, an AI-native browser automation approach designed to operate seamlessly with modern protocols such as **WebDriver BiDi** and emerging architectures like the **Model Context Protocol (MCP)**. By combining event-driven browser communication with AI-assisted automation agents, Vibium enables a new paradigm of **adaptive, context-aware browser automation**.

Key Themes Covered

- The evolution from traditional WebDriver automation to **bi-directional browser automation using WebDriver BiDi**
- Integrating **AI-native agents** into browser testing and automation pipelines
- Leveraging **Model Context Protocol (MCP)** to provide structured context to AI systems
- Designing scalable automation architectures for **AI-assisted testing and observability**
- Practical use cases for Vibium in modern **SDET, DevOps, and AI-driven QA environments**

Intended Audience

This whitepaper is designed for:

- Software Development Engineers in Test (SDETs)
- QA architects and automation engineers

© 2026 K11 Software Solutions. All rights reserved.

- DevOps and platform engineers
- AI infrastructure and tooling engineers
- Engineering leaders exploring **AI-assisted automation frameworks**

About the Author

Kavita Jadhav is an SDET and automation architect focused on modern testing architectures, AI-driven automation, and scalable QA systems. Through her work with **K11 Software Solutions**, she explores emerging technologies that bridge traditional test automation with AI-native development workflows.

Executive summary

"Vibium" currently refers most concretely to **an open-source browser automation stack designed for both AI agents and humans**, distributed as a **single binary** plus **JS/TS and Python client libraries**, and exposing an **MCP server** for tool-based control by LLM agents. [2] The project explicitly builds on **WebDriver BiDi**, a W3C standard-in-development for bidirectional browser automation, positioning Vibium as "standards-based" rather than tied to proprietary vendor protocols. [3]

From a practical adoption standpoint, Vibium's strongest near-term fit is **automation that benefits from "agentic" control** (LLM-driven browsing, triage, guided reproduction, scripted RPA) and **developer-friendly "zero config" workflows** (auto acquisition of Chrome for Testing and drivers). [4] However, teams should treat Vibium as **fast-evolving**: the marketing site is currently a minimal "subscribe for updates" landing page, while the GitHub repository is the primary source of technical truth. [5]

Security and governance matter more than usual because Vibium is designed to put a real browser behind agents. This expands the attack surface to include **prompt injection via web content**, **credential handling**, **artifact leakage (screenshots/recordings)**, and **supply-chain concerns from auto-downloaded browsers/binaries**, requiring strong secrets and isolation controls. [6]

No specific constraint was provided for runtime versions, licensing policies, deployment targets, or compliance requirements. This whitepaper therefore focuses on patterns and decision criteria, with explicit notes where your environment must define guardrails.

© 2026 K11 Software Solutions. All rights reserved.

Technical overview of Vibium

Core value proposition and interfaces

Vibium's repository frames the product as browser automation that can be used in three main ways:

- **CLI commands** (e.g., vibium go, vibium click, vibium screenshot, vibium eval) for scripting and "skill-like" agent usage. [10]
- **MCP server mode**, enabling structured tool invocation by MCP clients (the repo provides example CLI setup lines for agent tooling). [2]
- **Language APIs** via **JS/TS (npm install vibium)** and **Python (pip install vibium)**, each offering both sync and async usage styles. [4]

A key "operational convenience" feature is that installing Vibium's language packages can **install the platform-specific Vibium binary** and **download Chrome for Testing + chromedriver into a local cache** (with an environment variable to skip download if browsers are managed separately). [11]

Architecture and underlying standards

Vibium's README includes a reference architecture showing an LLM agent interacting either via MCP (stdio) or CLI, with the Vibium binary implementing an MCP server and a BiDi proxy to drive Chrome over WebDriver BiDi. [12]

Vibium's documentation explicitly positions **WebDriver BiDi** as the technical foundation: BiDi combines WebSocket-based bidirectional messaging (as seen in CDP-era tools) with standardization and cross-browser intent via the W3C process. [13] The W3C spec is published as a **Working Draft**, meaning it is not final and may change. [14]

Vibium's "agent tool interface" is via **Model Context Protocol (MCP)**. MCP's specification describes it as an open protocol enabling integration between LLM applications and external tools/data sources, with the spec defining requirements and schema-based interoperability. [15]

© 2026 K11 Software Solutions. All rights reserved.

Integration patterns, architecture diagrams, and copy-ready examples

Reference integration architecture

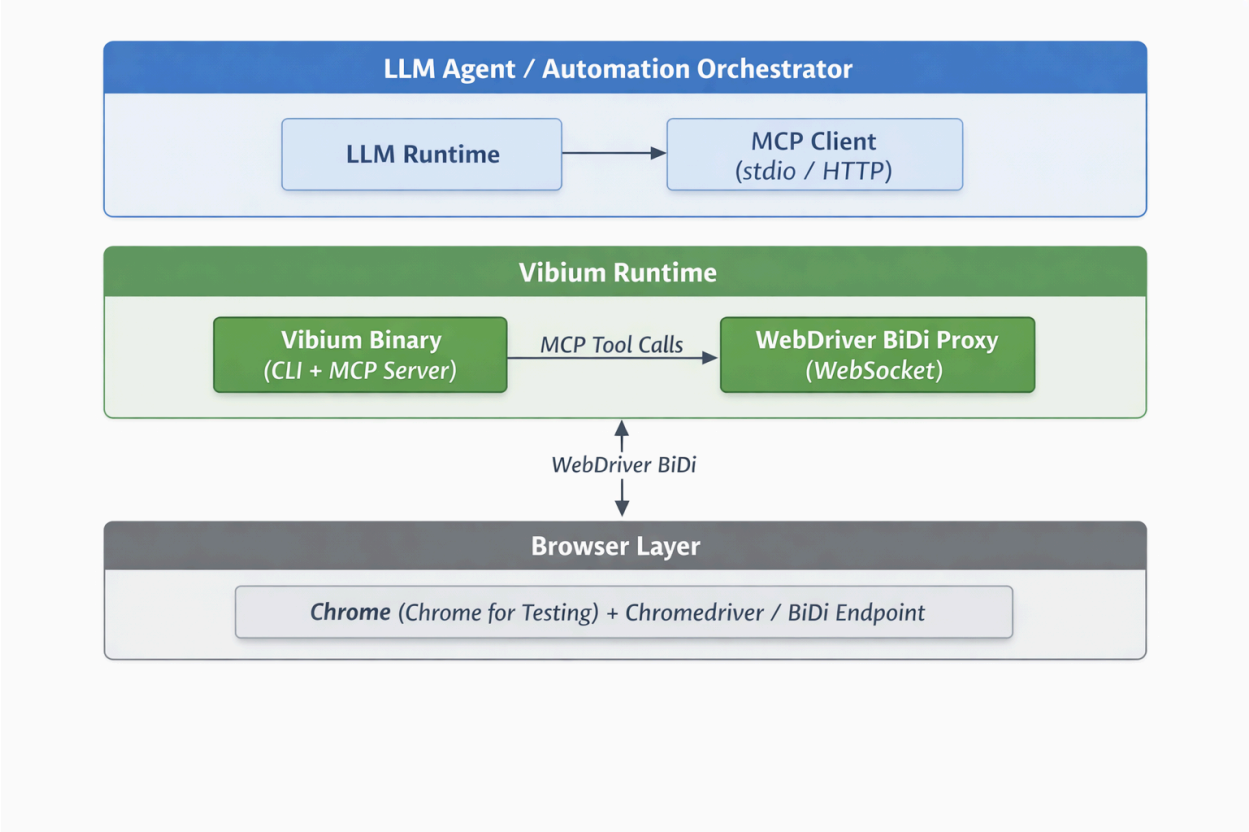

This diagram mirrors Vibium's documented model: agents can drive a real browser through an MCP server or CLI, with browser control executed over WebDriver BiDi. [16]

Adoption scenarios

Vibium is most compelling in scenarios where **browser automation is required but direct APIs are missing or insufficient**, and where **agentic control** or rapid scripting is valuable:

- **Agent-assisted reproductions and triage**: an agent can follow a bug reproduction path in a real browser, capture screenshots, and produce deterministic "steps + evidence" artifacts (Vibium includes screenshot primitives and supports recordings via player tooling references). [17]
- **Ops-style monitoring checks**: simple navigation + assertion + screenshot checks can serve as lightweight "synthetic monitoring" building blocks (this is a common pattern in browser automation ecosystems; Vibium's CLI emphasizes simple commands and screenshots). [10]

© 2026 K11 Software Solutions. All rights reserved.

- **RPA-style internal workflows**: fill forms, click flows, export PDFs/screenshots, where "zero config" helps teams bootstrap quickly. [4]
- **Experimentation with BiDi-first automation**: teams interested in standards-based browser control can evaluate Vibium alongside established tools, noting that BiDi is still an evolving standard. [18]

Copy-ready code examples

JS/TS script using Vibium async API

File path: scripts/vibium/screenshot-async.mjs

package.json snippet:

```
{
  "type": "module",
  "dependencies": {
    "vibium": "^26.3.11"
  },
  "scripts": {
    "vibium:shot": "node scripts/vibium/screenshot-async.mjs"
  }
}
```

Code:

```
// scripts/vibium/screenshot-async.mjs
import fs from "node:fs/promises";
import { browser } from "vibium";

const bro = await browser.start();
const page = await bro.page();

await page.go("https://example.com");
const png = await page.screenshot();

await fs.writeFile("artifacts/example.png", png);
await bro.stop();
```

Intent: Simple "smoke automation" proving runtime + browser control. Vibium's README documents this async API shape and the browser.start() / bro.page() lifecycle. [10]

Node.js script using Vibium sync API

File path: scripts/vibium/click-sync.cjs

© 2026 K11 Software Solutions. All rights reserved.

package.json snippet:

```
{
  "dependencies": {
    "vibium": "^26.3.11"
  },
  "scripts": {
    "vibium:click": "node scripts/vibium/click-sync.cjs"
  }
}
```

Code:

```
// scripts/vibium/click-sync.cjs
const { browser } = require("vibium/sync");

const bro = browser.start();
const page = bro.page();

page.go("https://example.com");

const link = page.find("a");
link.click();

bro.stop();
```

Intent: Demonstrates the require-friendly sync API documented by Vibium, suitable for quick scripts and CI checks where async plumbing adds noise. [10]

Python script using Vibium sync API

File path: scripts/vibium/screenshot_sync.py

pyproject.toml snippet (Poetry) or requirements style equivalent:

```
[tool.poetry.dependencies]
python = ">=3.9,<4.0"
vibium = "^26.3.11"
```

Code:

```
# scripts/vibium/screenshot_sync.py
from vibium import browser

bro = browser.start()
page = bro.page()

page.go("https://example.com")
```

© 2026 K11 Software Solutions. All rights reserved.

```
png = page.screenshot()
with open("artifacts/example.png", "wb") as f:
   f.write(png)

bro.stop()
```

Intent: Same smoke automation in Python. PyPI documents the quick-start flow and Python ≥3.9 requirement. [7]

CI flow where Vibium is relevant

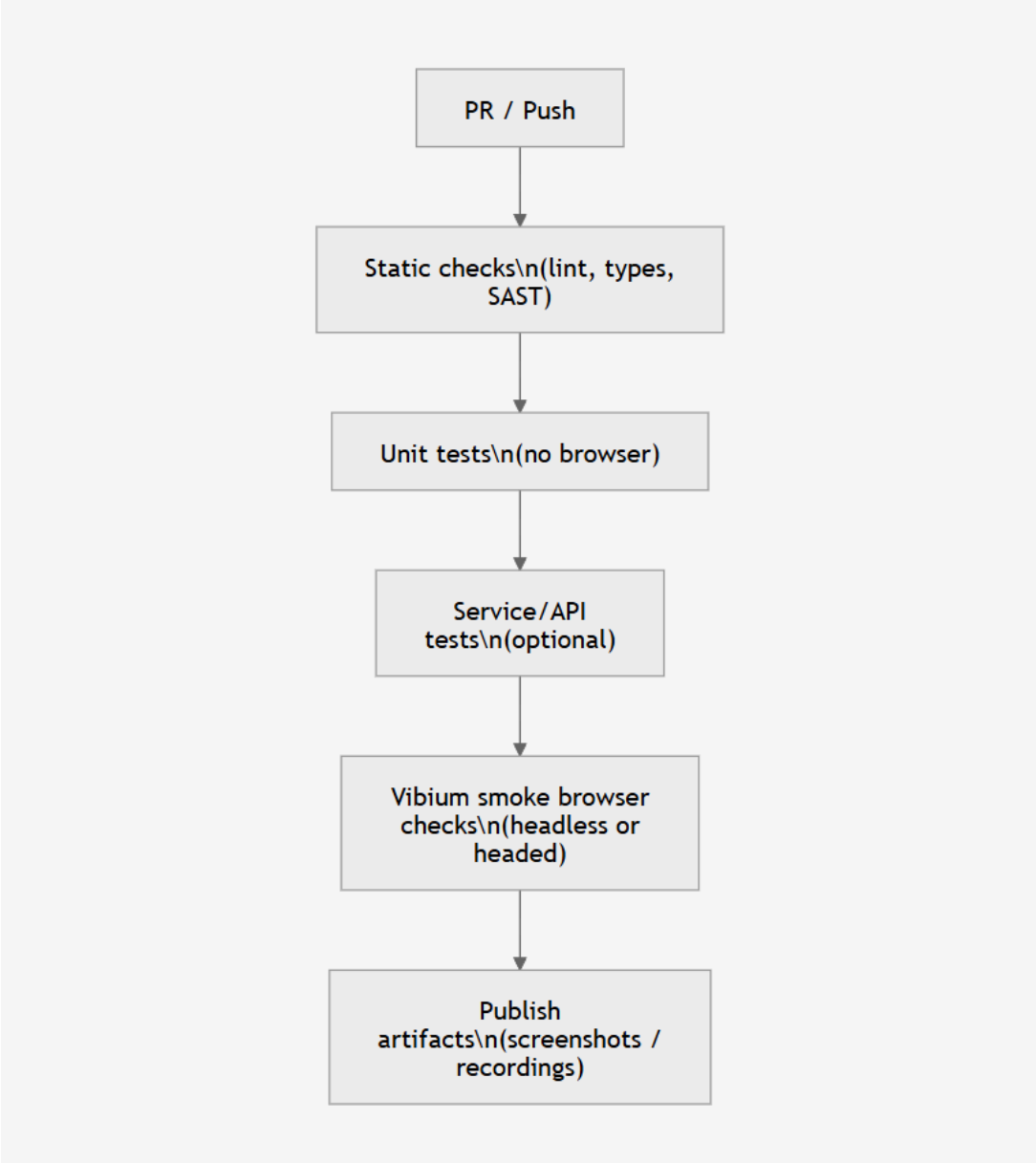

© 2026 K11 Software Solutions. All rights reserved.

This staging aligns with established practice: keep cheap checks early, browser automation later, and preserve artifacts for diagnosis. Vibium's ecosystem explicitly supports screenshots and references record playback tooling. [17]

Security and privacy considerations

Primary risk categories

Browser automation controlled by agents increases risk beyond typical UI testing because the browser can access real accounts and sensitive data. Key risks include:

Credential and secret exposure risks: automated flows commonly require credentials, API keys, or session cookies. OWASP recommends disciplined secrets management because secrets are frequently mishandled (hard-coded, scattered in config files, etc.). [19]

Prompt injection and indirect prompt injection: any agent reading web content can be manipulated by instructions embedded in that content. OWASP's prompt injection prevention guidance explains the core issue: instructions and data are often processed together without a clear separation, enabling malicious input to redirect behavior. [20]

Over-privileged automation: if the browser runs with broad network access and high-trust credentials, an agent that is tricked (or mis-specified) can exfiltrate data or perform unauthorized actions—classic access-control risk amplified by automation scale. [21]

Supply-chain and binary acquisition: Vibium's convenience feature of auto-downloading Chrome for Testing and drivers is helpful but adds governance requirements (pinning, caching, verification, internal mirrors) because CI and developer machines will repeatedly fetch executables. Vibium provides explicit install behaviors and an environment variable to skip browser download when you manage browsers separately. [11]

Security controls recommended for Vibium deployments

Use least-privilege test identities and isolate environments. Run Vibium automation with dedicated test users and non-production credentials. Segment test data and enforce strict access control because broken access control is consistently high-impact in real-world applications. [21]

Treat web content as untrusted input for agents. Apply OWASP prompt-injection mitigations (input/output constraints, tool-authorization boundaries, strict allowlists for "dangerous actions," and monitoring). [20]

Harden MCP usage. MCP specifies that HTTP transports SHOULD follow an authorization framework, while STDIO transport generally retrieves credentials from the environment rather

© 2026 K11 Software Solutions. All rights reserved.

than protocol-level auth. In practice, this means you must design a deliberate credential boundary and avoid accidental credential exposure through tool calls and logs. [22]

Control artifacts. Screenshots, logs, and "recordings" should be treated as sensitive if they can capture user data. Store them with access controls and retention limits; redact where required. Vibium explicitly supports screenshots and references recordings playback. [23]

Comparative analysis and decision matrix

Comparison vs closest alternatives

The closest broadly adopted alternatives to Vibium (by functional category) are Selenium, Playwright, and Puppeteer.

Tool	Primary control model	Protocol foundation	Strengths	Key trade-offs relative to Vibium
Vibium	Agent- and human-friendly automation via CLI/MCP + libraries	WebDriver BiDi (W3C Working Draft) [18]	MCP server built-in; "zero config" install with browser downloads; sync + async JS/Python APIs [4]	Newer ecosystem; browser support appears centered on Chrome-for-Testing today (cross-browser is an aspiration of BiDi, not a guarantee) [24]
Selenium WebDriver	Multi-language WebDriver bindings, local/remote	WebDriver + evolving BiDi support	Mature ecosystem; cross-browser via vendor drivers; BiDi docs exist and Selenium positions CDP as temporary until BiDi implemented [25]	Heavier setup; less "agent-native" (no MCP server by default); often more boilerplate than Vibium's CLI-first approach [26]
Playwright	Test/automation framework with actionability checks	Playwright protocol (engine-level tooling)	Strong reliability patterns; explicit actionability checks / auto-waiting; broad browser engine support (Chromium, Firefox, WebKit) [27]	Not designed primarily as MCP-native tool server; controlled by a single vendor project, while Vibium emphasizes W3C standardization as a goal [28]

© 2026 K11 Software Solutions. All rights reserved.

Tool	Primary control model	Protocol foundation	Strengths	Key trade-offs relative to Vibium
Puppeteer	High-level JS API for Chrome/Firefox automation	CDP and WebDriver BiDi	Official docs state Puppeteer automates Chrome/Firefox over CDP or WebDriver BiDi; widely used for screenshots/PDFs/testing [29]	Primarily JS-focused; "agent-native" integration requires extra integration work (no MCP server out-of-box as part of core) [30]

Decision matrix for adoption

Interpretation: "Adopt" = proceed for production use in scoped domains; "Evaluate" = proof-of-concept recommended; "Avoid" = defer until constraints change.

Project attribute	Recommendation	Rationale
Legacy codebase with existing Selenium suite	**Evaluate**	Selenium is mature and cross-browser; Vibium is promising but newer. Consider Vibium for new "agentic" workflows rather than rewriting stable suites. [31]
Microservices environment with critical end-user flows	**Evaluate → Adopt (scoped)**	Vibium can support browser-based "journey" checks and regression triage; apply strict security controls and keep scope tight. [32]
Fast CI required (tight time budgets)	**Evaluate**	Vibium's auto-browser download is convenient but can slow CI unless cached/pinned; its skip-download option supports controlled environments. [33]
Heavy UI app requiring cross-browser assurances	**Evaluate / Avoid for cross-browser claims**	WebDriver BiDi aims at cross-browser, but it remains a Working Draft and browser support timelines vary—don't assume parity yet. Use Playwright/Selenium where cross-browser is a hard requirement, and trial Vibium for Chrome-scoped workflows. [34]

© 2026 K11 Software Solutions. All rights reserved.

Adoption roadmap

Recommended adoption roadmap

Start with a bounded proof of concept. Validate installation, deterministic navigation, screenshots, and element interaction using the documented sync/async APIs and CLI. [4]

Introduce governance before scaling. Define “allowed sites,” “allowed actions,” credentials strategy, and artifact retention. Apply OWASP secrets management and prompt-injection controls early because agent-controlled browsers change your risk profile. [35]

Integrate into CI progressively. First add a Vibium smoke stage after unit tests; only then expand to higher coverage. Use artifact publishing for screenshots/recordings to speed debugging. [23]

Decide on the long-term tool portfolio. If you require broad cross-browser coverage now, keep Selenium/Playwright as the backbone and use Vibium where MCP-native/agentic control is the differentiator. [36]

Conclusion

Vibium (as documented by VibiumDev) is best understood as **agent-ready browser automation infrastructure** centered on **WebDriver BiDi** and exposed through **CLI, MCP server, and language APIs**. [16] Its value is highest where organizations want to connect LLM agents to real browser workflows with minimal setup friction. [37] The principal constraints are ecosystem maturity and security posture: organizations must treat agent-driven browsing as high-risk and apply strong isolation, secrets discipline, and prompt-injection defenses from day one. [38]

References

VibiumDev/vibium (GitHub repository, README): primary specification of Vibium’s purpose, architecture, CLI commands, MCP setup, and JS/Python APIs. [10]

Vibium Python Client (PyPI): release metadata, Python requirements (≥3.9), license, and quick-start examples. [7]

WebDriver BiDi (W3C Technical Report): defines the BiDirectional WebDriver Protocol and confirms Working Draft status. [14]

Vibium documentation on WebDriver BiDi (Vibium repo doc): explains the rationale for BiDi vs CDP and the intended standardization path (project perspective). [39]

© 2026 K11 Software Solutions. All rights reserved.

Model Context Protocol (MCP) specification and repo: authoritative description of MCP as an open protocol for tool/data integration with LLM applications, including auth notes for HTTP vs STDIO transport. [40]

Selenium WebDriver documentation (including BiDi): authoritative overview of WebDriver and Selenium's BiDi direction (including CDP as temporary). [25]

Playwright docs: actionability checks / auto-waiting and browser support claims (Chromium, Firefox, WebKit). [27]

Puppeteer docs: high-level automation API for Chrome/Firefox over DevTools Protocol or WebDriver BiDi. [29]

OWASP Secrets Management Cheat Sheet: practical guidance for preventing credential/secret leakage in modern DevOps systems. [19]

OWASP LLM Prompt Injection Prevention Cheat Sheet: threat model and mitigations relevant to agent-controlled browsing. [20]

---

[1] [5] https://vibium.com/

https://vibium.com/

[2] [3] [4] [10] [11] [12] [16] [17] [23] [24] [26] [32] [37] https://github.com/VibiumDev/vibium

https://github.com/VibiumDev/vibium

[6] [20] [38] https://cheatsheetseries.owasp.org/cheatsheets/LLM_Prompt_Injection_Prevention_Cheat_Sheet.html

https://cheatsheetseries.owasp.org/cheatsheets/LLM_Prompt_Injection_Prevention_Cheat_Sheet.html

[7] https://pypi.org/project/vibium/

https://pypi.org/project/vibium/

[8] https://mvnrepository.com/artifact/io.github.ashwithpoojary98/vibium

https://mvnrepository.com/artifact/io.github.ashwithpoojary98/vibium

[9] https://www.ministryoftesting.com/software-testing-tools/vibium

https://www.ministryoftesting.com/software-testing-tools/vibium

[13] [28] [39] https://github.com/VibiumDev/vibium/blob/main/docs/explanation/webdriver-bidi.md

© 2026 K11 Software Solutions. All rights reserved.

https://github.com/VibiumDev/vibium/blob/main/docs/explanation/webdriver-bidi.md

[14] [18] [34] https://www.w3.org/TR/webdriver-bidi/

https://www.w3.org/TR/webdriver-bidi/

[15] [40] https://modelcontextprotocol.io/specification/2025-03-26

https://modelcontextprotocol.io/specification/2025-03-26

[19] [35] https://cheatsheetseries.owasp.org/cheatsheets/Secrets_Management_Cheat_Sheet.html

https://cheatsheetseries.owasp.org/cheatsheets/Secrets_Management_Cheat_Sheet.html

[21] https://owasp.org/Top10/2021/A01_2021-Broken_Access_Control/

https://owasp.org/Top10/2021/A01_2021-Broken_Access_Control/

[22] https://modelcontextprotocol.io/specification/2025-06-18/basic

https://modelcontextprotocol.io/specification/2025-06-18/basic

[25] [31] [36] https://www.selenium.dev/documentation/webdriver/

https://www.selenium.dev/documentation/webdriver/

[27] https://playwright.dev/docs/actionability

https://playwright.dev/docs/actionability

[29] [30] https://pptr.dev/

https://pptr.dev/

[33] https://toolerific.ai/ai-tools/opensource/VibiumDev-vibium

https://toolerific.ai/ai-tools/opensource/VibiumDev-vibium

© 2026 K11 Software Solutions. All rights reserved.